SOP-1005
Training, Competency and Awareness Procedures

RESTRICTED

© Copyright 2023, Seagull Maritime Security. All rights reserved

All materials, content and forms contained in this document are the intellectual property of Seagull Maritime Security and may not be copied, reproduced, distributed or displayed without Seagull Maritime Security's express written permission.

Document No	SOP-1005	Rev	0
Uncontrolled Copy		Controlled Copy	X
Date	07/09/23		

Prior to use, ensure this document is the most recent revision by checking the Master Document List. To request a change, submit a Document Change Request to the Document Control Representative.

Approvals

The signatures below certify that this procedure has been reviewed and accepted, and demonstrates that the signatories are aware of all the requirements contained herein and are committed to ensuring their provision.

	Name	Signature	Position	Date
Prepared by	James Kaplan	Signed on Original	Quality Manager	06/09/23
Approved by	Pavel Shparber	Signed on Original	CEO	07/09/23

Amendment Record

This procedure is reviewed to ensure its continuing relevance to the systems and process that it describes. A record of contextual additions or omissions is given below:

Page No.	Context	Revision	Date

Contents

CONTENTS **3**

SOP-1005 TRAINING AND COMPETENCY PROCEDURES **4**

1. Introduction & Purpose 4
2. References 4
3. Terms & Definitions 4
4. Application & Scope 4
5. Responsibilities 4
6. Recruitment & Screening 5
7. Training Needs Assessment 5
8. PCASP-Specific Training, Competencies and Criteria 5
9. Induction Training 6
10. Pre-Embarkation Training 6
11. Embarked Training 7
12. Performance Appraisal 7
13. Evaluation of Training 8
14. Management Review 8
15. Documentation & Records 8
16. Training Process Map 9

SOP-1005 Training, Competency and Awareness Procedures

1. Introduction & Purpose

The purpose of this procedure is to identify the necessary actions and responsibilities for ensuring that the training, competencies and awareness needed to meet legal, customer and other external or internal requirements applicable to our business are defined and actions are taken to meet these needs.

2. References

Reference	Title & Description
	Training Policy
M-1001	IMS Manual (Security)
M-1002	IMS Manual (QEOHS)
SOP-1026	Recruitment & Screening
F-0005-1	Competency Review
F-0005-2	Training Attendance
F-0005-3	Training Evaluation

3. Terms & Definitions

Term	Definition
Needs assessment	Review of education, training, skills, and experience needed to perform work
Awareness	Having knowledge, being informed and alert
Screening	The checking of an employee or sub-contractors suitability for security work
Competence	A demonstrated ability to apply knowledge, training and skills to a particular task
Record	Document stating results or evidence of activities performed

4. Application & Scope

This procedure applies to all functions and operations and encompasses all personnel including; full time, part time, contract or agency.

5. Responsibilities

All employees and sub-contractors are recruited and screened using a documented process. They are also subject to a system of planned training activities to enhance product quality and to stimulate continual improvement.

The **Compliance Officer** is responsible for:

- Maintaining an effective recruitment and screening procedure
- Developing and implementing an IMS system training plan

The **COO** and **Team Leaders** are responsible for:

- Identifying training needs
- Notifying top management if the competency of any employee or sub-contractor is in doubt
- Reporting any highlighted training needs
- Ensuring that employees and contractors under their control are trained to complete their tasks
- Ensuring that employees and contractors are assigned only to tasks for which they are qualified to perform

6. Recruitment & Screening

The recruitment and screening of individuals working as employees or sub-contractors for Seagull Maritime Security is detailed in SOP-1026, Recruitment & Screening.

7. Training Needs Assessment

All employees and sub-contractors receive training as identified by an initial training needs assessment:

- The training requirements of employees and sub-contractors are assessed against wider organisational policies and objectives
- Gaps in training/knowledge/competence are identified and filled

8. PCASP-Specific Training, Competencies and Criteria

All PCASP are required to have completed an MSO course and STCW 95 Basic Safety (4 modules) prior to commencing duties. It is required that on these courses they have received training in the following:

1. familiarity with the maritime environment, including ship type and layout, navigation and communication methods, the roles of the crew as well as an understanding of capability and speed of the ship for the specific transit; the team leader will have also verifiable familiarity of the ship type and the particular transit envisaged;
2. understanding of ship security systems and physical defence arrangements (e. g. ship hardening and use of citadels in accordance with best management practices);
3. a thorough understanding of the Rules for the Use of Force in general and as they apply for the specific transit being undertaken, in accordance with international law and the law of the flag state. This includes the command and control relationship between the PCASP and the Master, while recognising the individual inherent right of self-defence;
4. knowledge of the operating environment including potential threats, and the role of relevant international, regional, and governmental or inter-governmental organisations and entities;
5. relevant and applicable provisions of International and National Law, and of SOLAS, International ship and Port Facility Security Code (ISPS), International Safety Management (ISM) and any current best management practice;
6. verifiable training that demonstrates competence with the specific firearms, ammunition and other related security equipment that will or may be used in undertaking their assigned duties;
7. familiarity with arrangements for storage, maintenance and inventory of firearms and ammunition;
8. the circumstances and authority under which stored firearms and ammunition may be removed from store and made ready for use, and the specific and clearly defined areas in which firearms may or may not be carried;
9. appropriate medical training including trauma to a recognised national or international standard with at least one of the security team designated as the Team Medic, having an appropriate first aid training qualification;
10. basic sea safety training appropriate to the ship type (STCW 95 Modules);
11. an absolute ban on bringing or consuming alcohol or illegal drugs aboard the ship at any time;

12. procedures to report on any incident and prevented incident or threat during the ship's transit;
13. training in dealing with any unauthorised persons aboard, including the progression from disarming an attacker and handing such a person over to the Master as an unauthorised person under the responsibility of the Master, not the PCASP;
14. procedures to log and report any incidents involving the use of arms, or any prevented incident which might require the use of force;
15. communications protocols and procedures, including a clear chain of command and understanding of the role of the Master of the ship as the final arbiter;
16. their roles and responsibilities in achieving conformity with the requirements of the IMS;
17. the potential consequences of departure from specified procedures.

9. Induction Training

It is recognised that the MSO course may not teach the operator items specific to SMS. To remove this shortfall, upon first joining the organisation, each employee/contractor must undergo Induction Training. The curriculum to be covered during Induction Training is:

1. Company Overview & Organisational Structure
2. Policies and Procedures
3. Company IMS
    a. The importance of conforming to the policies, objectives, procedures and the IMS in general
    b. Any significant quality, safety or legal impacts, actual or potential, of their work activities
    c. Their roles and responsibilities in achieving conformance with policies and procedures
    d. The potential consequences of departure from specified operation procedures
4. Personnel and Equipment Transfer
5. Specific Training on RUF
6. Weapons and Equipment

10. Pre-Embarkation Training

Prior to embarkation for each transit, the TL will conduct training for the MST in the following:

1. Basic ship familiarisation
2. Pirate Action Group operations, tactics and behaviours
3. Industry Best Management Practices, in particular Ship Self Protection Measures

11. Embarked Training

Each PCASP will undertake additional refresher training after embarkation. This training includes:

1. Specific training ordered by the Master to cover crew safety
2. Actions on discovering a fire, flooding and/or a casualty
3. Ships Muster and Evacuation drills
4. Man overboard drills
5. Firearms Refresher Training and Weapon handling, including carriage and management of firearms, on-board chain of authority and the different stages of the documented decision-making processes.
6. RUF
7. Action plan rehearsals
8. Bridge Training, including chart work and radar plot
9. The relevant provisions of the Shipboard Security Plan (SSP) and the differing Security Levels
10. Vessels Emergency Procedures and Contingency Plans

12. Performance Appraisal , Review and Promotion

The TL conducts a Team Member Appraisal (F-1005-13) at the end of every Transit.

An annual performance review is also undertaken by the Line Manager/Supervisor and the employee or sub-contractor:

- Further training needs may be identified and recorded on the employee's or sub-contractor's training plan
- The training plan is updated on a regular basis by the Training Manager to reflect the training status
- To stimulate continuous improvement, each employee or sub-contractor is encouraged to request further training to aid their personal development

At the end of each voyage the vessel Captain completes a questionnaire (F-1017-3) on his satisfaction with the security team in general and the TL in particular, based on parameters of security professionalism in the marine environment, security team management, briefing and common training handling, as well as the TL's personal attributes.

Seagull HR and OPS departments will review each evaluation received at the end of each voyage and file it in the TL's personal file. If a TL receives a negative evaluation, he will be invited to attend an inquiry after which it will be decided whether he will remain a TL, will be demoted or in extreme cases whether or not his employment will be terminated.

At the beginning of each month a meeting will be held by OPS and HR project managers where it will be decided which employees should be promoted and sent to 2IC and TL courses. Promotions are only in given in accordance to the company's current need for new TL's.

<u>Selecting Second in Command 2IC:</u>

- The designated 2IC must have the experience of at least 5 voyages or 75 days at sea as a security team member.
- The designated 2IC must have exemplary evaluation records about his professional and social behavior as a security team member during the missions.
- The designated 2IC must have a good level of spoken English.
- The designated 2IC undertakes a 3 day 2IC training onboard a vessel, during transit, instructed by a TL which includes the following issues:
    - Maintenance and transportation of fire arms.

- Familiarization with team management as a 2IC and TL replacement in the event of a situation, all this is done by table top simulations and a basic drill where the TL is injured and the 2IC needs to take charge.
- Familiarization with maritime medical evacuation protocols.
- Familiarization with reports and communications protocols.

Selecting Team Leader – TL

- The designated TL must have the experience of at least 7 voyages or 105 days at sea (5 transits/75 days at sea as a security team member and 2 transits/30 days at sea as a 2IC).
- The designated TL must have exemplary evaluation records about his professional and social behaviour as a team member and 2IC during previous missions.
- The designated TL must have a good level of spoken English.
- The designated TL undertakes a 4 day TL course with training manager , or with currently deployed TLs under remote supervision of Training Manager if employee is deployed.

Upon receiving positive feedback from Training manager and head of HR department, new agreement with promoted Team Leader will be signed.

13. Evaluation of Training

- Any training provided is evaluated by the Instructor immediately upon completion to determine whether the training was effective in meeting its Training Objectives.
- On completion of any training, the Participant will complete a Participant Training Evaluation form
- Any non-conformities will be analysed to determine whether the non-conformity was the result of a shortfall in training.
- Training evaluation forms are gathered and processed by the Training Manager/Human Resources Manager to determine whether further action is necessary; either to:
  1. Repeat the training
  2. Improve the training syllabus
  3. Change training provider

14. Management Review

- The Training Manager presents training, competence and awareness data and trends
- Top Management reviews customer requirements to identify any new training requirements, e.g. training for new equipment, tools or processes
- Top Management, along with head of HR and

15. Documentation & Records

Manual records of the completion of all training is retained in personnel files. Validity of qualifications and other training is recorded within the company database.
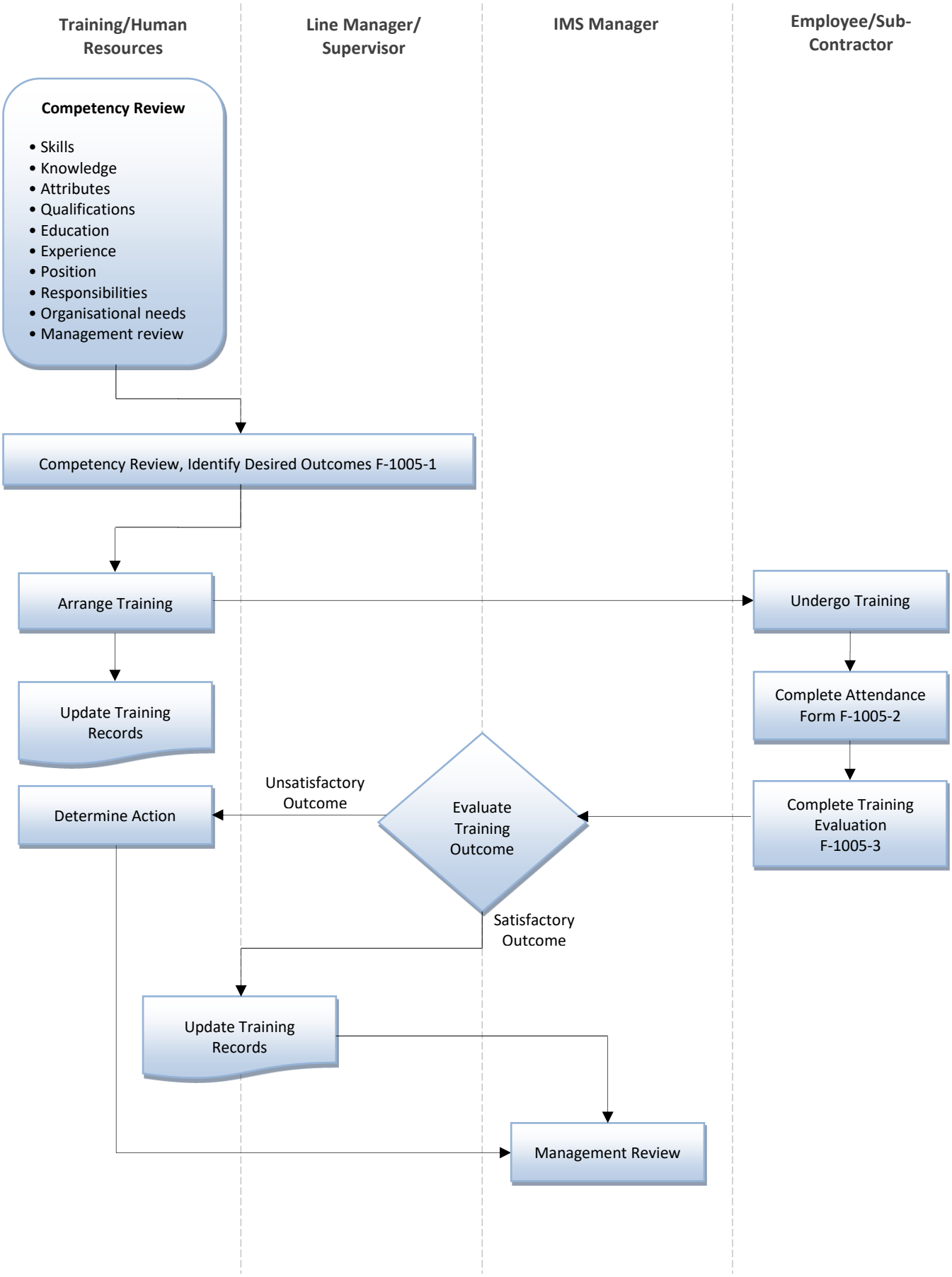
16. Training Process Map